

FRONT ELEVATION

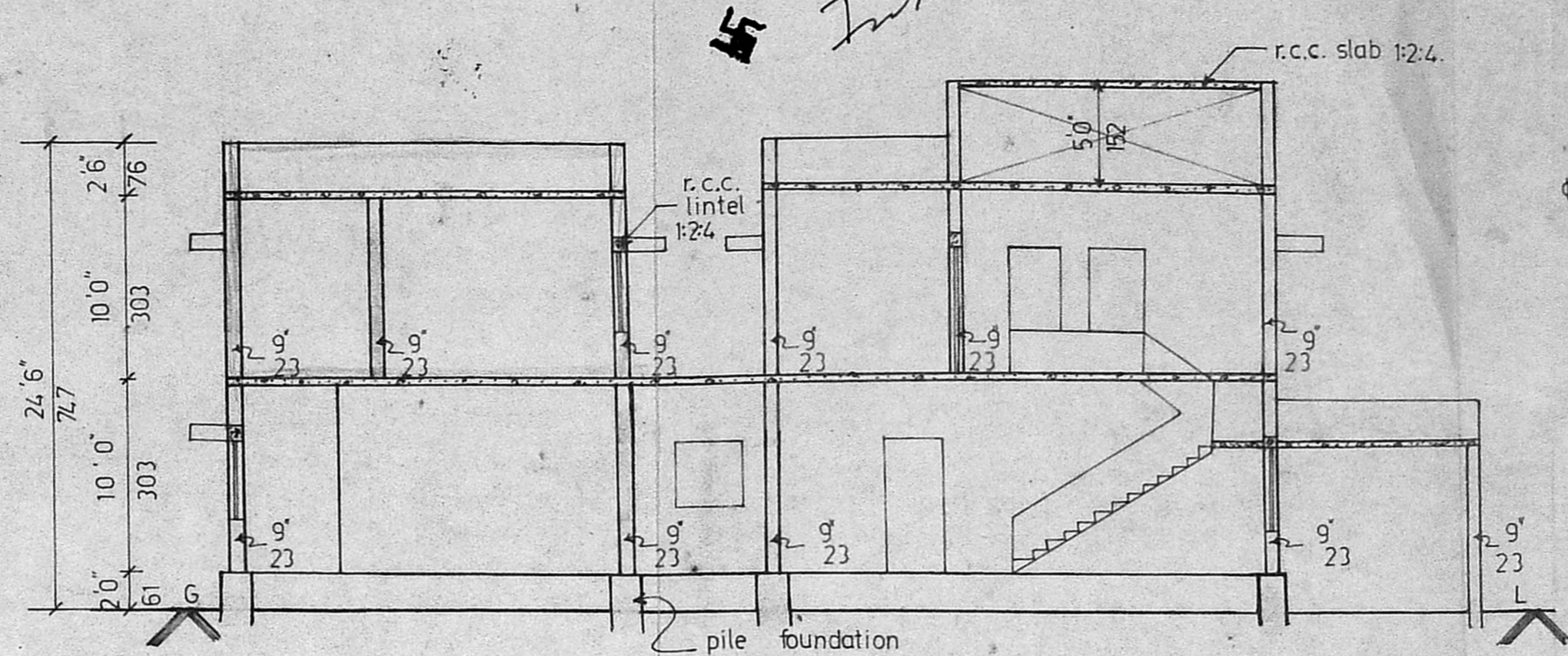

SECTION ON 'AA'

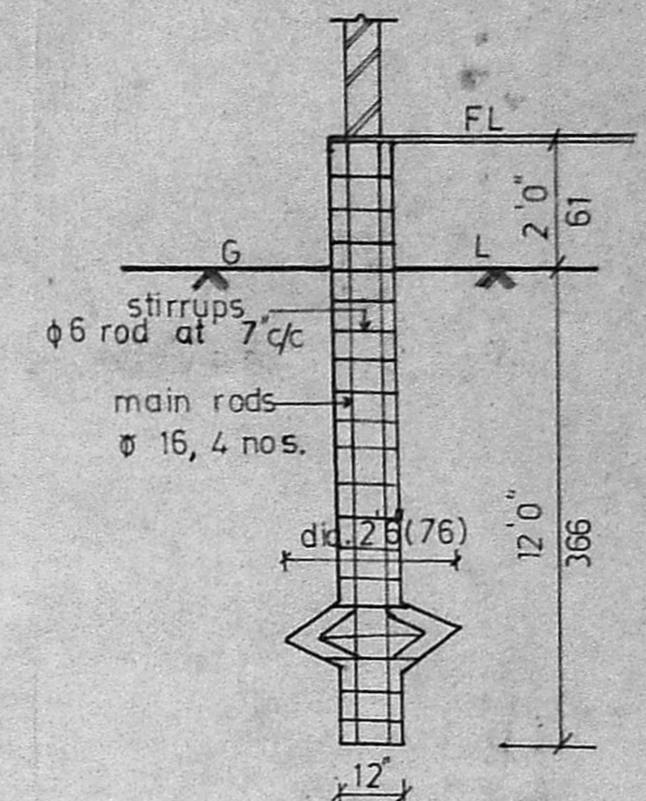

DETAIL OF EXG. PILE FOUNDATION

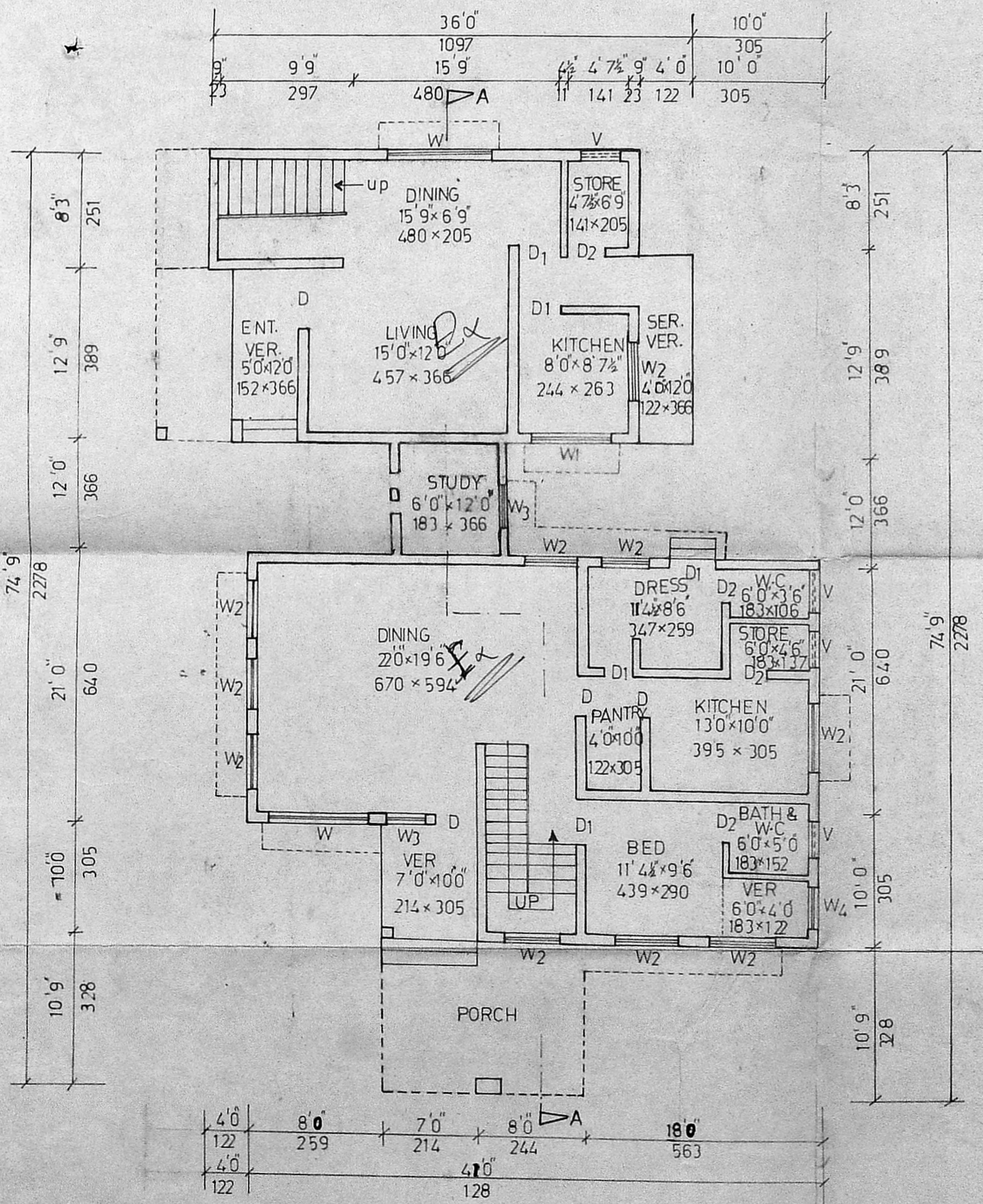

EXG. GROUND FLOOR PLAN

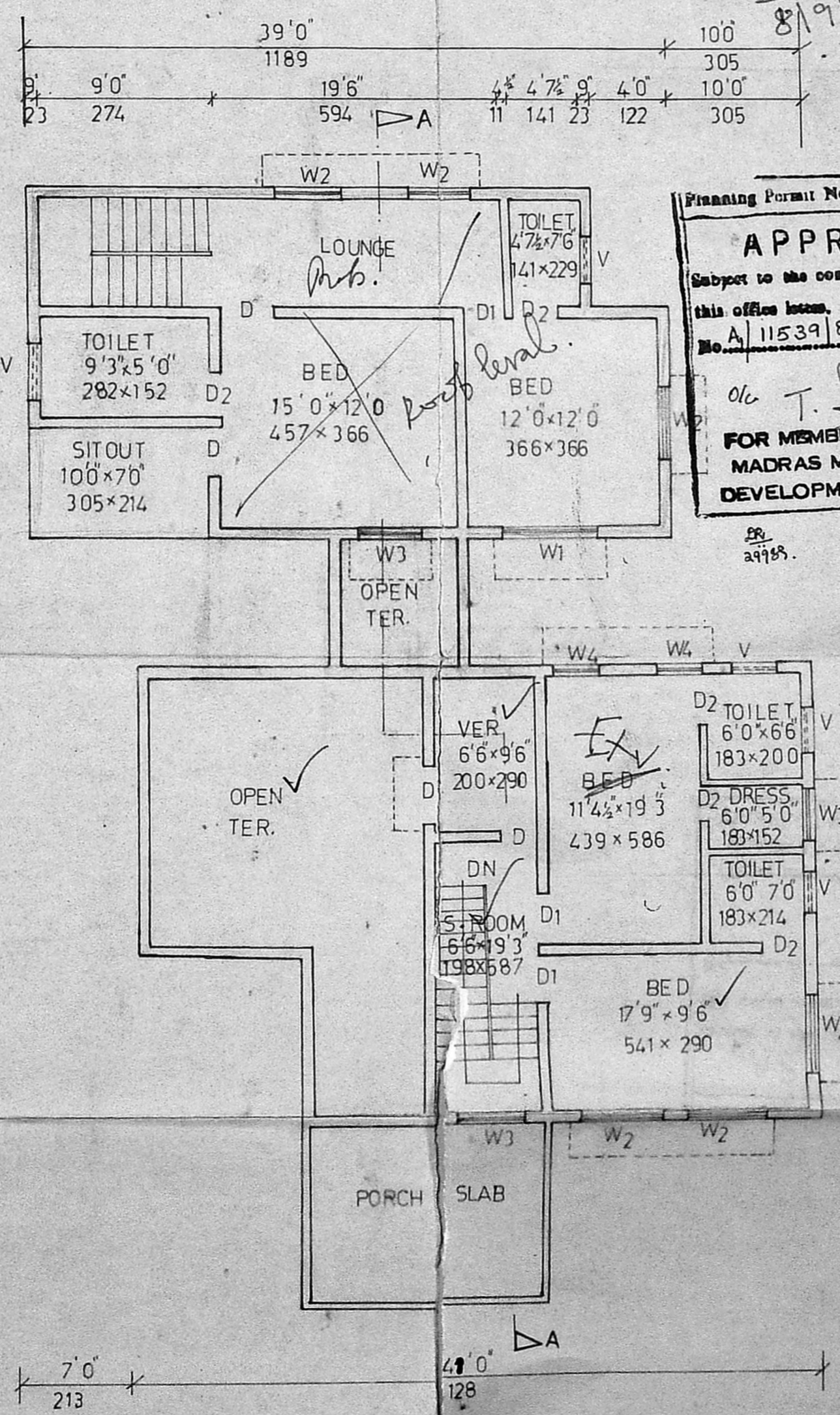

EXG. & PRO. FIRST FLOOR PLAN

Planning Permit No. A/100/89.  
**APPROVED**  
 Subject to the conditions in this office issue.  
 No. A/11539/89 30-9-89  
 FOR MEMBER SECRETARY  
 MADRAS METROPOLITAN  
 DEVELOPMENT AUTHORITY

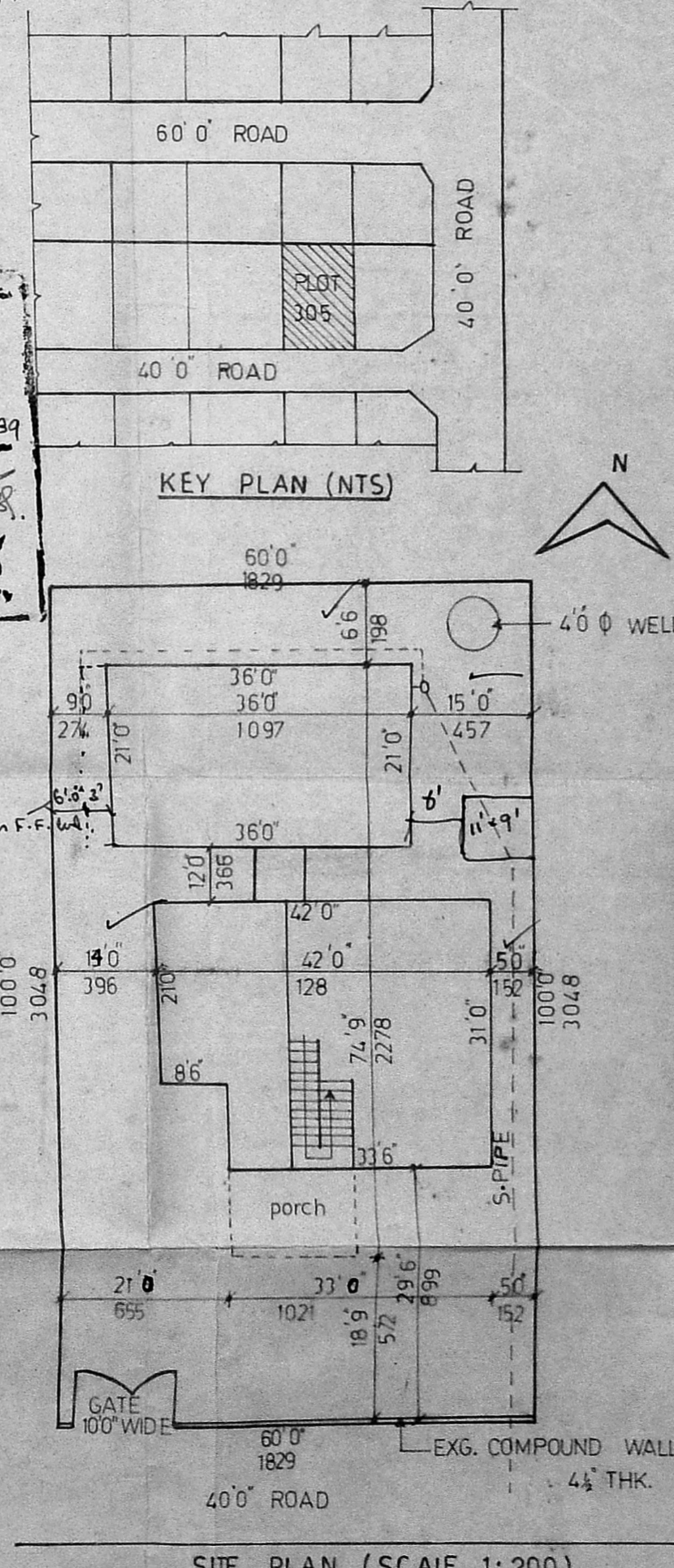

SITE PLAN (SCALE 1:200)

**JOINERY DETAILS**

ITEMS	FT	CMS
D DOOR	4'0" x 7'0"	122 x 214
D1 DOOR	3'3" x 7'0"	100 x 214
D2 DOOR	2'6" x 7'0"	76 x 214
W WINDOW	8'0" x 5'0"	244 x 152
W1 WINDOW	6'0" x 4'6"	183 x 137
W2 WINDOW	4'0" x 5'0"	122 x 152
W3 WINDOW	3'0" x 5'0"	91 x 152
W4 WINDOW	3'0" x 4'6"	91 x 137
V VENTILATOR	3'0" x 2'0"	91 x 61

PROPOSED ADDITIONS IN FIRST FLOOR TO EXTG. DWELLING HOUSE AT PLOT NO:305.  
 F-154, WEST MADRAS NEIGHBOURHOOD SCHEME, ANNANAGAR.

**SPECIFICATION**  
 FOUNDATION: PILE FOUNDATION  
 SUPERSTRUCTURE: BRICK WORK IN C.M. 1:4  
 ROOF SLAB, LINTEL, SUNSHADE ARE IN R.C.C. 1:2:4  
 PLASTERING: PLASTER IN C.M. 1:3  
 WOOD WORK: DOORS AND WINDOWS MADE BY TEAK WOOD.

**AREA STATEMENT**

AREA	FT <sup>2</sup>	M <sup>2</sup>
PLOT	6000.00	557.4
EXG. GND FLOOR	2008.00	186.6
EXG. FIRST FLOOR	822.00	76.4
PRO. FIRST FLOOR	786.00	73.0
EXG. PORCH	161.00	15.0

**REFERENCE**

EXISTING

PROPOSED

ROAD

BOUNDARY

SCALE : 1:100

OWNER *Shammi*

*O. Tirumal Rao*  
 O. TIRUMAL RAO, LCE,  
 Consulting Civil Engineer.  
 Class I. Licensed Surveyor No. 282.  
 CORPORATION OF MADRAS  
 Office & Residence, D-121, Anna Nagar East  
 MADRAS 600 022  
 LICENCED SURVEYOR